

Playing Time 3:40

NOBODY'S PERFECT

CONDUCTOR'S GUIDE

SAMMY NESTICO

MM \downarrow = 160 PIANO SOLO

F D9 G9 Gm7 C9

mf

1 SXS. Fmaj7 A7-9 Dm7

1 2 3 4 5 6

G9 Gm7 Abo Am7

7 8 9 10

TRBS.

D7#9 G9 / Ab9 / G9 Bbm6/c / A0 Bbm6/c A0 Bbm6/c TPTS-ALTS

12 13 14 15 16

TPTS-ALTS

17 Fmaj9 Em7-5 A7-9 A+7-9 Dmg

18 19 20 21

TRBS.

Dmg G9 G0 G9 SXS. Gm7/c TRBS.

22 23 24 25 26

SXS.

TRBS.

C7-5 Fmaj7/c F0/c

27 28 29 30 31

F0/c 33 Gm7/c C7-5

32 34 35 36

OR.

Fmaj7/c F0/c BRASS (UNIS.)

37 38 39 40

BRASS (UNIS.)

63 TENOR JAZZ CONTINUES

94 $\frac{7}{8}$ F F^o F⁶ (PIANO FILL) Em7-5

98 A7-9 A+7(b9) Dm7 C#o/D Dm7 3 G9 Ab9

102 G9 3 PIANO SOLO Bb B^o F⁶ D7 G9 C9

109 TRBS. Am7/c Abm7/c Gm7/c Dm6/c F6g 112

113 Em7-5 A7-5 Dm7 C#o/D Dm7 Ab9 G9 Ab9

118 G9 PIANO FILL BRASS Gm7 F#m7 Gm7 Ab^o Am7 Abm7 Am7

122 D9 G9 G^o G9 G^o G9 Bbm6/c

126 P. 127 F6g ENS. Fmaj7 F6 Em7-5 A7-5

130 A7-5 A+7-9 Dm7 Em7 Dm7 C#o Dm7 Ab9 G9

134 Ab^o Gm7/c BRASS C7-5

Five sets of empty musical staves, each consisting of a five-line staff with a treble clef, provided for additional notation or rehearsal.

NOBODY'S PERFECT

1ST E^b ALTO SAX.

SAMMY NESTICO

MM $\text{♩} = 160$

1

mf

17

25

33

f

47

63

79

TURN

NOBODY'S PERFECT

2ND B^b TENOR SAX.

SAMMY NESTICO

M.M. $\text{♩} = 160$

1

mf

17

1

25

33

47

TURN

SOLO
B^b0 Am7 B^b0 Bm7 E7 A9

A9 D9 63 G Am6 B7-9

Em9 A9 C C#0 G E7

A7 D7 Bm7 Bbm7 Am7 79

f

SOLO

1

III
mf

1

Five empty musical staves, each consisting of five horizontal lines, provided for additional notation or rehearsal.

NOBODY'S PERFECT

3RD E^b ALTO SAX.

SAMMY NESTICO

MM $\text{♩} = 160$

1

mf

17

25

33

f

47

63

79

TURN

NOBODY'S PERFECT

4TH B \flat TENOR SAX.

SAMMY NESTICO

MM \downarrow = 160

1

mf

17

1

25

33

3 3 3

TURN

NOBODY'S PERFECT

5TH E \flat BARITONE SAX.

SAMMY NESTICO

MM $\text{♩} = 160$

1

mf

17

25

mf

33

f

17

15

TURN

79

Four empty musical staves, each consisting of five horizontal lines, arranged vertically below the main score.

NOBODY'S PERFECT

1ST B^b TRUMPET

SAMMY NESTICO

MM $\text{♩} = 160$

1 15 17 *mf*

1 25 33 *f*

47

63

79 *f*

Empty musical staff at the bottom of the page.

NOBODY'S PERFECT

2ND B^b TRUMPET

SAMMY NESTICO

MM $\text{♩} = 160$

1 17

mf

1 25 33

f

47

63 79

f

22

mf

NOBODY'S PERFECT

3RD B \flat TRUMPET

SAMMY NESTICO

MM \downarrow = 160

1 17 HARMON

25 33 OPEN

47

63

79

22

NOBODY'S PERFECT

4TH B^b TRUMPET

SAMMY NESTICO

MM $\text{♩} = 160$

1 17 HARMON *mf*

25 33 OPEN *f*

47 63 79 22

NOBODY'S PERFECT

1ST TROMBONE

SAMMY NESTICO

MM $\text{♩} = 160$

1

mf

17

25

33

f

47

TURN

Empty musical staff 7: Seventh line of music.

Empty musical staff 8: Eighth line of music.

Empty musical staff 9: Ninth line of music.

Empty musical staff 10: Tenth line of music.

NOBODY'S PERFECT

2ND TROMBONE

SAMMY NESTICO

MM $\text{♩} = 160$

1

mf

17

25

1 33

f

47

TURN

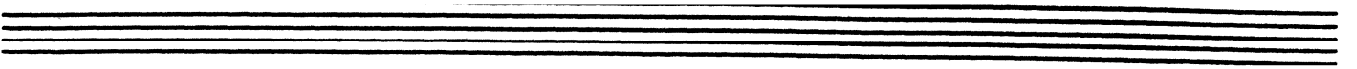
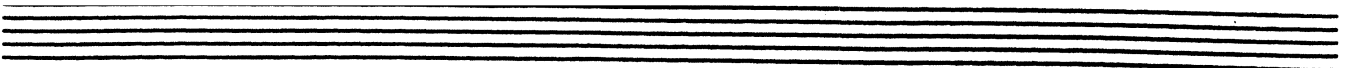
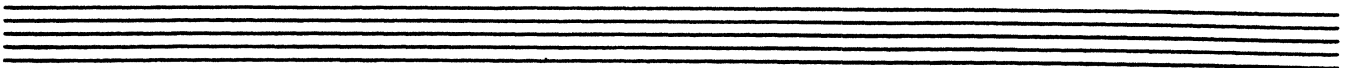

NOBODY'S PERFECT

3RD TROMBONE

SAMMY NESTICO

MM $\text{♩} = 160$

1

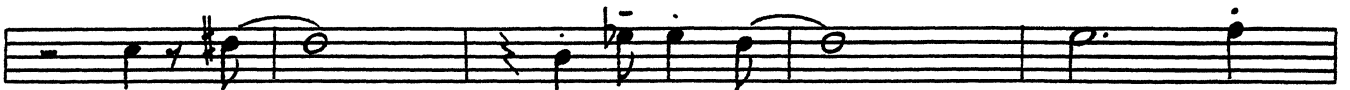
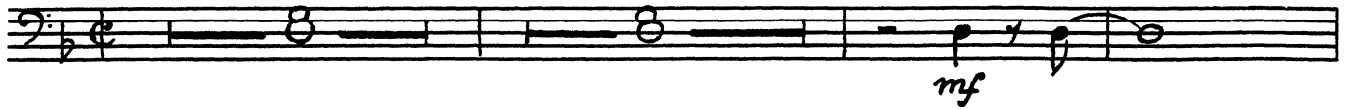

17

25

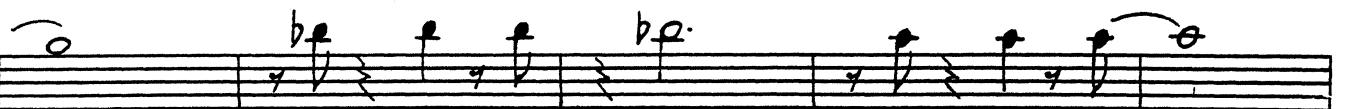

33

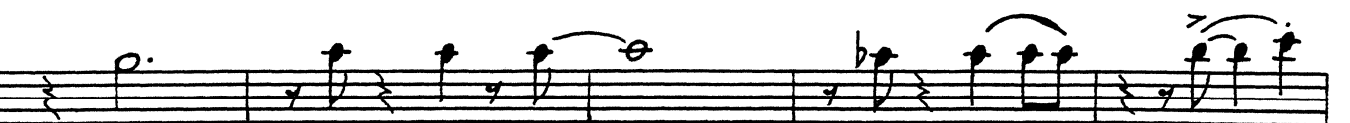

47

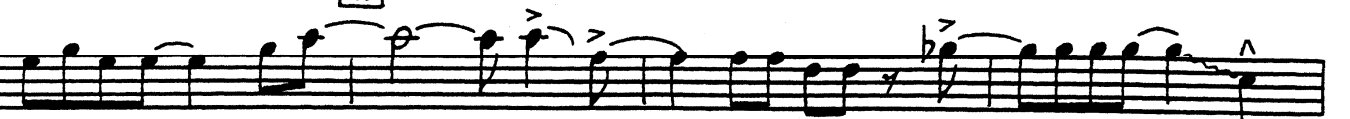

Key features of the score include:

- Staff 3:** Dynamics include *ff* and *p*. Articulation marks include accents (^) and slurs.
- Staff 4:** Dynamics include *f*. Articulation marks include accents (^) and slurs.
- Staff 5:** Dynamics include *f*. Articulation marks include accents (^) and slurs.
- Staff 6:** Dynamics include *f*. Articulation marks include accents (^) and slurs.
- Staff 7:** A whole rest with the number **21** written below it, indicating a turn.

127

NOBODY'S PERFECT

4TH TROMBONE

SAMMY NESTICO

MM $\text{♩} = 160$

1

17

25

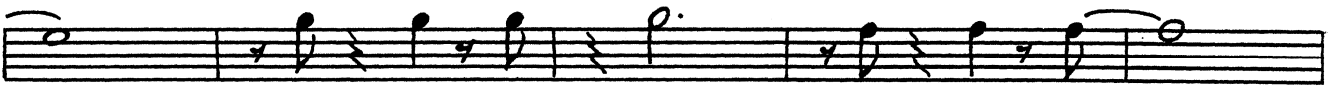

1

33

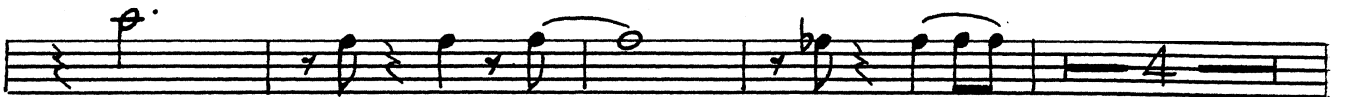

TURN

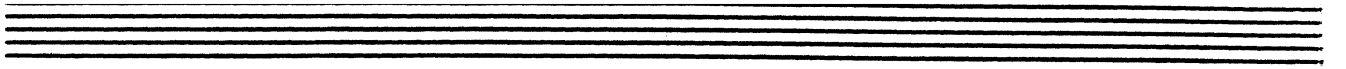
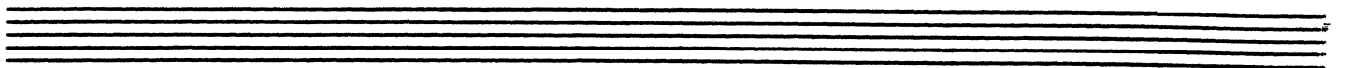

1 79

f 3 3 19

III

mf *mf*

2

127

f

4

1

NOBODY'S PERFECT

2ND F HORN

SAMMY NESTICO

MM $\text{♩} = 160$

1 1

mf

17 *mf*

25 33 *f*

47 *f*

63 *p* *p* *p*

NOBODY'S PERFECT

TUBA

SAMMY NESTICO

MM $\downarrow = 160$

1

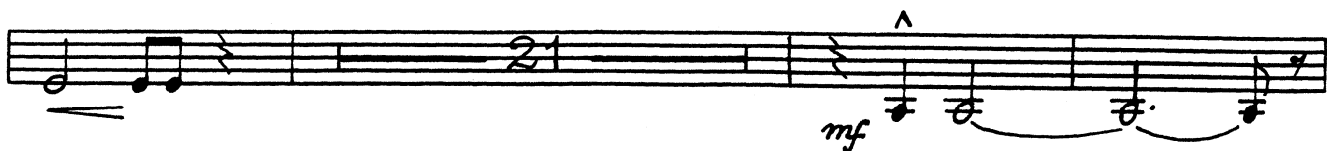
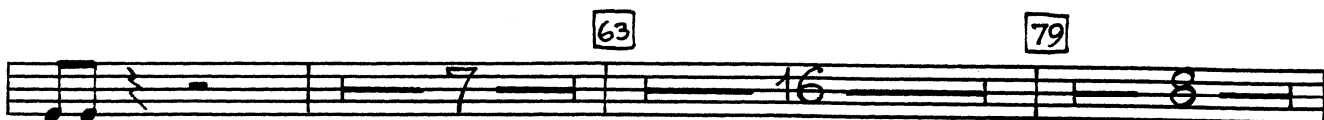
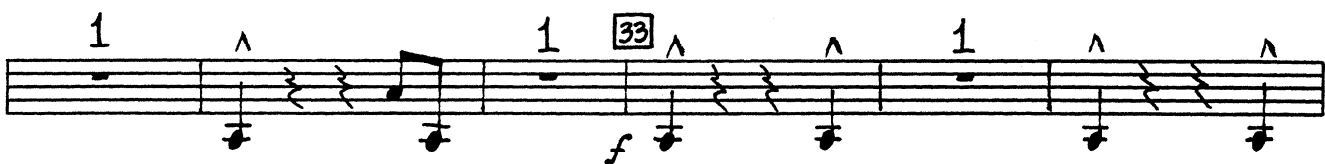
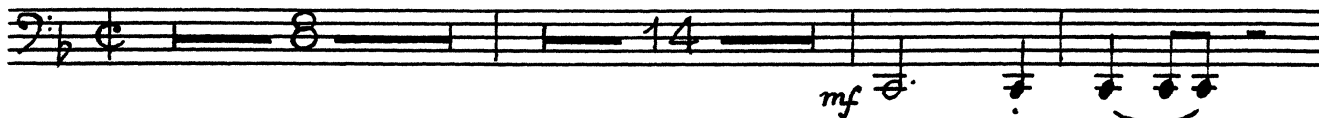

111

127

Empty musical staff 7.

Empty musical staff 8.

Empty musical staff 9.

Empty musical staff 10.

NOBODY'S PERFECT

PIANO

SAMMY NESTICO

MM $\text{♩} = 160$
SOLO

mf F D9 G9 Gm7 C9

1 SXS.

Fmaj7 A7-9 Dm7

G9 Gm7 Ab0 Am7 D7#9

TPTS. ALTOS 17

G9 Ab9 G9 Bbm6/C A° Bbm6 A° Bbm6/C Fmaj9

SXS. 2

Em7-5 A7-9 A+7-9 Dm9 G9 G0 G9

25

Gm7/C C7-5 Fmaj7

33

63 TRBS-ALTOS

TRBS. ENS. *mf* ^

Empty musical staff for the third system, consisting of a treble clef staff and a bass clef staff.

Empty musical staff for the fourth system, consisting of a treble clef staff and a bass clef staff.

Empty musical staff for the fifth system, consisting of a treble clef staff and a bass clef staff.

Empty musical staff for the sixth system, consisting of a treble clef staff and a bass clef staff.

NOBODY'S PERFECT

GUITAR

SAMMY NESTICO

MM $\downarrow = 160$

F D9 G9 Gm7 C9

mf

1 Fmaj.7 A7-9 Dm7 G9 Gm7

A^b Am7 D7#9 G9 A^b G9 B^bm6/C A^o B^bm6 A^o B^bm6/C

17 Fmaj9 Em7-5 A7-9 A+7-9 Dm9 G9 G^o G9

25 Gm7/C C7-5 Fmaj7 F^o/C 33 Gm7/C

C7-5 Fmaj7 F^o/C Gm7 G^f B^bm6/C

47 F6/g F^o F6 Em7-5 A7#9 A+7 A7-9 Dm7 C#9/D Dm7 A^bg-5

G9 A^b Gm7 A^b Am7 D7 G9

C9 63 F Gm/E A7-9 Dm7 G13

B^b B^o F D9 G9 C9 Am7 A^bm7 Gm7 Gm7-5

79 F6g Em7-5 A7(b9) A+7(b9) Dm7 C#9/D Dm7 G9 A^bo

Gm7 A^bo Am7 D9 A^bg G9 B^bm6/C

F F^o F6 Em7-5 A7^bg A+7^bg Dm7 C#^o/_b Dm7 G9

B^b6 B^o F6 D7 G9 C9 Am7/C A^bm7/C

Gm7/C B^bm6/C |||| F6g Em7-5 A7=⁵/₉ Dm7 C#^o/_b Dm7 A^bg

G9 A^bg G9 Gm7 F#m7 Gm7 A^bo Am7 A^bm7 Am7 D9 G9 G^o G9

G9 G^o G9 B^bm6/C |127 F6g Fmaj7 F6 Em7-5 A7=⁵/₉ A+7-9

Dm7 E^bm7 Dm7 Dm7 C#^o Dm7 A^bg G9 A^bo Gm7/C

C7=⁵/₉ Fmaj7 F^o/C Gm7

B^bm6/C Am7 D7=⁵/₉ G13 D^b+7 Gm7/C C7=⁵/₉ C9 F6 1

NOBODY'S PERFECT

STRING BASS

SAMMY NESTICO

MM \downarrow = 160

F D9 G9 Gm7 C9

1 *mf* Fmaj7 A7-9 Dm7 G9 Gm7

A \flat o Am7 D7#9 G9 A \flat g G9 B \flat m6/C A \circ B \flat m6 A \circ B \flat m6/C

17 Fmaj9 Em7-5 A7-9 A+7-9 Dm9 G9 G \circ G9

25

33 *f*

Gm7

47

G9 A \flat o Gm7 A \flat o Am7

D7 G9 C9 69 F Gm/E A7-9 Dm7

G¹³ B \flat B \circ F D9 G9 C9

79 F69 Em7-5 A7(b9) A7(b9) G9

A \flat 0 Gm7 A \flat 0 Am7 D9 A \flat 9 G9

B \flat m6/C

Dm7 G9 B \flat 6 B \flat 0 F6 D7 G9

C9

Gm7 F#m7 Gm7

A \flat 0 Am7 A \flat m7 Am7 D9 G9 G \flat G9 G \flat G9

127

Gm7

Am7 D7

1

NOBODY'S PERFECT

DRUMS

SAMMY NESTICO

MM $\text{♩} = 160$ (PIANO SOLO)

1 2 3 4 5 6 7 8

mf

1 (SXS.) 2 3 4 5 6 7 8

mf

(TRBS.)

17

25

33 (BRASS)

47

FILL

(TENOR) 2 3 4 5 6 7 8

63

9 10 11 12 13 14

79

(PIANO)

127

FILL

Four empty musical staves at the bottom of the page.